

II Seminario de Diabetes La pandemia de nuestra era

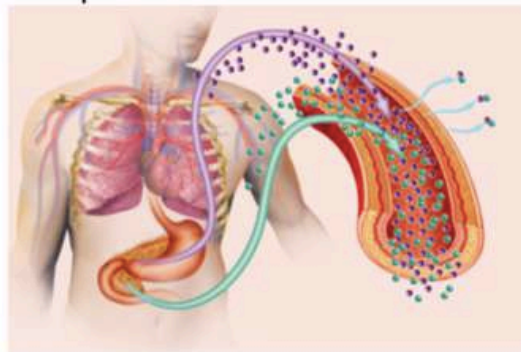

Miércoles 2- viernes 4 de octubre de 2019

Centro Médico ABC Santa Fe
Av. Carlos Fernández Graef #154, Santa Fe, 05330, CDMX

Profesorado

Director del Seminario

Dr. Joaquín Gerardo Joya Galeana, Clínica Endoplus

University of Texas Health Science Center, San Antonio, TX.

Dr. Alberto Omar Chávez

Dra. Carolina Solís Herrera

- Dr. Rafael Bravo Vera
- Dr. Rodolfo Guardado Mendoza
- Dra. Marcela Rodríguez Flores
- Dra. Jacinta Velasco Sodi
- Dr. Rolando Flores Lázaro
- Dr. Israel Lerman Garber
- Dr. Javier Macías
- Dra. Mariana Rosales
- Dra. Paola Roldán Sarmiento
- Dra. Luisa Geraldine Villanueva
- Dr. Jonathan Aguirre Valadez
- Dra. Victoria Cubas Lorenzo
- Dr. Fernando Magaña Campos
- Dr. Paul Uribe Jaimes
- Dr. Antonio Cervera Cetina
- Dr. Armando Muñiz
- Dr. Ángel Alfonso Garduño Pérez
- Dr. Luis Álvarez Contreras
- Dra. María Elena Cassaigne
- Dra. Gabriela Martínez Elizondo
- Dr. Luis F. Hermida Galindo
- Dra. Perla Carrillo González
- Dra. Raquel Faradji Hazán
- Dra. María Elena Sainz
- Dr. José de Jesús Garduño
- Dra. Alejandra Correa
- Dr. Eduardo Fernández



Para más información: info@amsa.mx Tel. (55) 52925709

Justification

To give, from national and international experts, an update to all the participating doctors, on the most effective and innovative diagnostic methods and therapeutic tools from a global perspective, for the treatment of diabetes mellitus and its complications.

Academic Program

Wednesday, October 2nd		
7:00 AM – 8:00 AM	Registration	
8:00 AM – 8:30 AM	Pre Test	
8:30 AM – 9:10 AM	Epidemiology of Prediabetes and Diabetes Mellitus in Mexico	Rafael Bravo Vera, MD
9:10 AM – 9:50 AM	Pathophysiology of prediabetes to Diabetes Mellitus type 2	Rodolfo Guardado Mendoza, MD
9:50 AM – 10:30 AM	New ADA Treatment Guides 2019	Joaquín Joya Galeana, MD
10:30 AM – 10:40 AM	Coffee Break	
10:40 AM – 11:20 AM	Bariatric Surgery for treatment and remission of type 2 diabetes mellitus	Marcela Rodríguez Flores, MD
11:20 AM – 12:00 PM	Diet in a patient with prediabetes and diabetes mellitus 2	Jacinta Velasco Sodi, MD
12:00 PM – 12:15 PM	Opening ceremony and group picture	
12:15 PM – 12:55 PM	Assessment and prescription of exercise in patients with prediabetes and diabetes	Rolando Flores Lázaro, MD
12:55 PM – 1:10 PM	Coffee Break	
1:10 PM – 2:00 PM	The path of prevention to the remission of type 2 diabetes mellitus	Omar Alberto Chávez, MD
2:00 PM – 3:00 PM	Lunch	
3:00 PM – 5:00 PM	Workshop: Insulinization in Type 2 Diabetes Mellitus	Israel Lerman Garber MD, Javier Macías, MD, Mariana Rosales, MD, Paola Roldan, MD
5:00 PM – 5:40 PM	Continuous glucose monitor at consultation	Luisa Geraldine Villanueva, MD

Thursday, October 3rd		
7:30 AM – 8:00 AM	Registration	
8:00 AM – 8:40 AM	Diabetes mellitus and bone fragility assessment in consultation	Gabriela Martínez Elizondo, MD
8:40 AM – 9:20 AM	Ophthalmic pathology in diabetes mellitus	Victoria Cubas Lorenzo, MD
9:20 AM – 9:30 AM	Coffee Break	
9:30 AM – 10:10 AM	Diabetic nephropathy: evaluation in the daily consultation	Fernando Magaña Campos, MD
10:10 AM – 10:50 AM	iSGLT2 for the treatment of diabetes mellitus and its cardiovascular and renal complications	Carolina Solis Herrera, MD
10:50 AM – 11:05 AM	Coffee Break	
11:05 AM – 11:55 AM	Diabetic neuropathy: treatment news	Paul Uribe Jaimes, MD
11:55 AM – 12:35 PM	GLP1 therapies reducing cardiovascular risk by treating diabetes and obesity	Antonio Cervera Cetina, MD
12:35 PM – 1:00 PM	Coffee Break	
1:00 PM – 1:40 PM	Most prevalent psychiatric conditions in diabetes and obesity	Armando Muñoz, MD
1:40 PM – 2:20 PM	Dyslipidemia in diabetes mellitus, evaluation and treatment	Ángel Alfonso Garduño Pérez, MD
2:20 PM – 3:20 PM	Lunch	
3:20 PM – 4:00 PM	Cardiovascular disease in diabetes mellitus secondary prevention	Luis Álvarez Contreras, MD
4:00 PM – 4:40 PM	Exercise prescription in a patient with diabetes mellitus and cardiovascular disease	María Elena Cassaigne, MD

Academic Program

Friday, October 4th		
7:30 AM – 8:00 AM	Registration	
8:00 AM – 8:40 AM	Non-alcoholic fatty liver and diabetes mellitus	Jonathan Aguirre Valadez, MD
8:40 AM – 9:20 AM	Diabetic foot and limb salvage	Luis F. Hermida Galindo, MD
9:20 AM – 9:30 AM	Coffee Break	
9:30 AM – 10:10 AM	Management of hospitalized diabetic patient	Perla Carrillo González, MD
10:10 AM – 10:50 AM	Pathophysiology and treatment of type 1 diabetes mellitus	Raquel Faradji Hazán, MD
10:50 AM – 11:00 AM	Coffee Break	
11:00 AM – 11:50 AM	Education for the doctor and the patient in type 1 diabetes mellitus	María Elena Sainz, MD
11:50 AM – 12:30 PM	Post Test	
12:30 PM – 1:30 PM	Lunch	
1:30 PM – 3:30 PM	Workshop: Injectable GLP1 therapies alone or in combination with insulins.	José de Jesús Garduño, MD Alejandra Correa, MD, Eduardo Fernández, MD, Paola Roldan, MD
3:30 PM – 4:00 PM	Closing ceremony and awards	

Group Picture



Faculty

University of Texas Health Science Center, San Antonio, Texas

- Carolina Solis Herrera, MD
- Alberto Omar Chávez Velázquez, MD

Mexican Faculty

- Dr. Joaquín Gerardo Joya Galeana, **Clínica Endoplus**
- Dr. Rafael Bravo Vera, **Hospital Ángeles Lomas**
- Dr. Rodolfo Guardado Mendoza, **Hospital Regional de Alta Especialidad del Bajío**
- Dra. Marcela Rodríguez Flores, **INCMNSZ**
- Dra. Jacinta Velasco Sodi, **Clínica Endoplus**
- Dr. Rolando Flores, **UNAM**
- Dra. Luisa Geraldine Villanueva, **Hospital Ángeles Lomas**
- Dr. Israel Lerman, **Centro Médico ABC**
- Dr. Javier Macias, **UNAM**
- Dra. Mariana Rosales, Endocrinología, **Centro Médico ABC**
- Dra. Paola Roldán, Neuroendocrinología, **Centro Médico ABC**
- Dr. Jonathan Aguirre, **Centro Médico ABC**
- Dra. Victoria Cubas, **Clínica Endoplus**
- Dr. Fernando Magaña, Nefrología, **Centro Médico ABC**
- Dr. Paul Uribe Jaimes, Neurología, **Centro Médico ABC**
- Dr. Antonio Cervera, **Clínica de Mérida**
- Dr. Armando Muñiz
- Dr. Alfonso Garduño, **Hospital Ángeles Acoxpa**
- Dr. Luis Roberto Álvarez, **Centro Médico ABC**
- Dra. María Elena Cassaigne, **Clínica Lomas Altas**
- Dra. Gabriela Martínez, **Centro Médico ABC**
- Dr. Luis Felipe Hermida, Ortopedia y Traumatología, **Hospital Angeles Lomas**
- Dra. Perla Carrillo, **Hospital Español de México**
- Dra. Raquel Faradji Hazán, Endocrinología y Diabetes, **Clínica EnDi**
- Dra. María Elena Sainz, **Clínica EnDi**
- Dr. José de Jesús Garduño, **UAEM**
- Dra. Alejandra Correa, **Centro Médico ABC**
- Dr. Eduardo Fernández, **Centro Médico ABC**

HOSPITAL	Total
Centro Médico ABC (CMABC)	9
Fundación Carlos Slim (FCS)	4
Universidad Autónoma de Guadalajara (UAG)	4
Clínica Especializada en el Manejo Integral de la Diabetes	4
Hospital General de Pachuca	4
Hospital General Dr. Manuel Gea González (HGMGG)	3
Unidad de Especialidades Médicas, Enfermedades Crónicas Pachuca (UNEME EC Pachuca)	2
Hospital Regional Lic. Adolfo López Mateos ISSSTE	2
Instituto Mexicano del Seguro Social (IMSS)	2
Hospital Ángeles Lomas	2
Centro Nacional de Programas Preventivos y Control de Enfermedades de la Secretaría de Salud CDMX (SS CENAPRECE CDMX)	2
Instituto Nacional de Cardiología Ignacio Chávez	1
Unidad de Especialidades Médicas, Enfermedades Crónicas Irapuato, GTO (UNEME EC Irapuato)	1
Hospital Satélite	1
Hospital General Tláhuac	1

HOSPITAL	Total
Hospital General Tulancingo	1
Médica San José	1
Universidad Anáhuac	1
Jurisdicción Sanitaria VII SS León, Guanajuato	1
Centro Especializado en Diabetes S.C	1
Clínica Chendes	1
Hospital Ángeles Metropolitano	1
Laboratorios Farmacéuticos Lilly	1
Clínica MEDERI, Bogotá, Colombia	1
Unidad de Especialidades Médicas, Enfermedades Crónicas CDMX (UNEME EC CDMX)	1
Total General	52

Benefited Countries & Mexican States



- **Colombia**
1 participant from MEDERIC
Clinic in Bogotá

Best Result

Will attend an OMI Seminar in Salzburg

Best Post Test

Juana Anabel Montoya Cuevas
Attending Physician-Internal Medicine
Hospital General Tláhuac







ALIANZA
MEDICA PARA LA SALUD
AMSA



OPEN MEDICAL INSTITUTE
Medical Education Beyond Borders





Thank you!

Contact: **Nélida Martin Morales**

nmartin@amsa.mx

Alianza Médica Para la Salud

Prolongación Paseo de la Reforma N° 627 - 903
Col. Paseo de las Lomas, C.P. 01330 México, D.F.

Tel. +52 (55) 50040405